

**LEGEND**

- Easement / Row
- Fee Simple
- CaseMENT FROM RR To C.D.O.T. NOV 199

*Catholic*

**DENVER & RIOGRANDE RAILROAD**  
 CHEE BRANCH  
 STATION 2472 - 307 TO STATION 2590

RIGHT OF WAY AND TRACK MAP

11



T.41N.R.2E

31

RIO GRANDE

T.41N.R.2E  
T.40N.R.2E

NATIONAL

FOREST

33

T.40N.R.2E

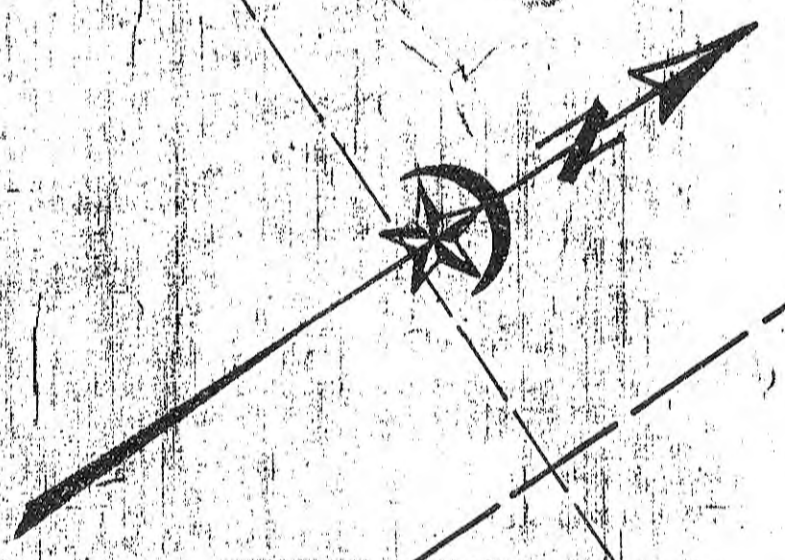

T.40N.R.2E

T.40N.R.2E

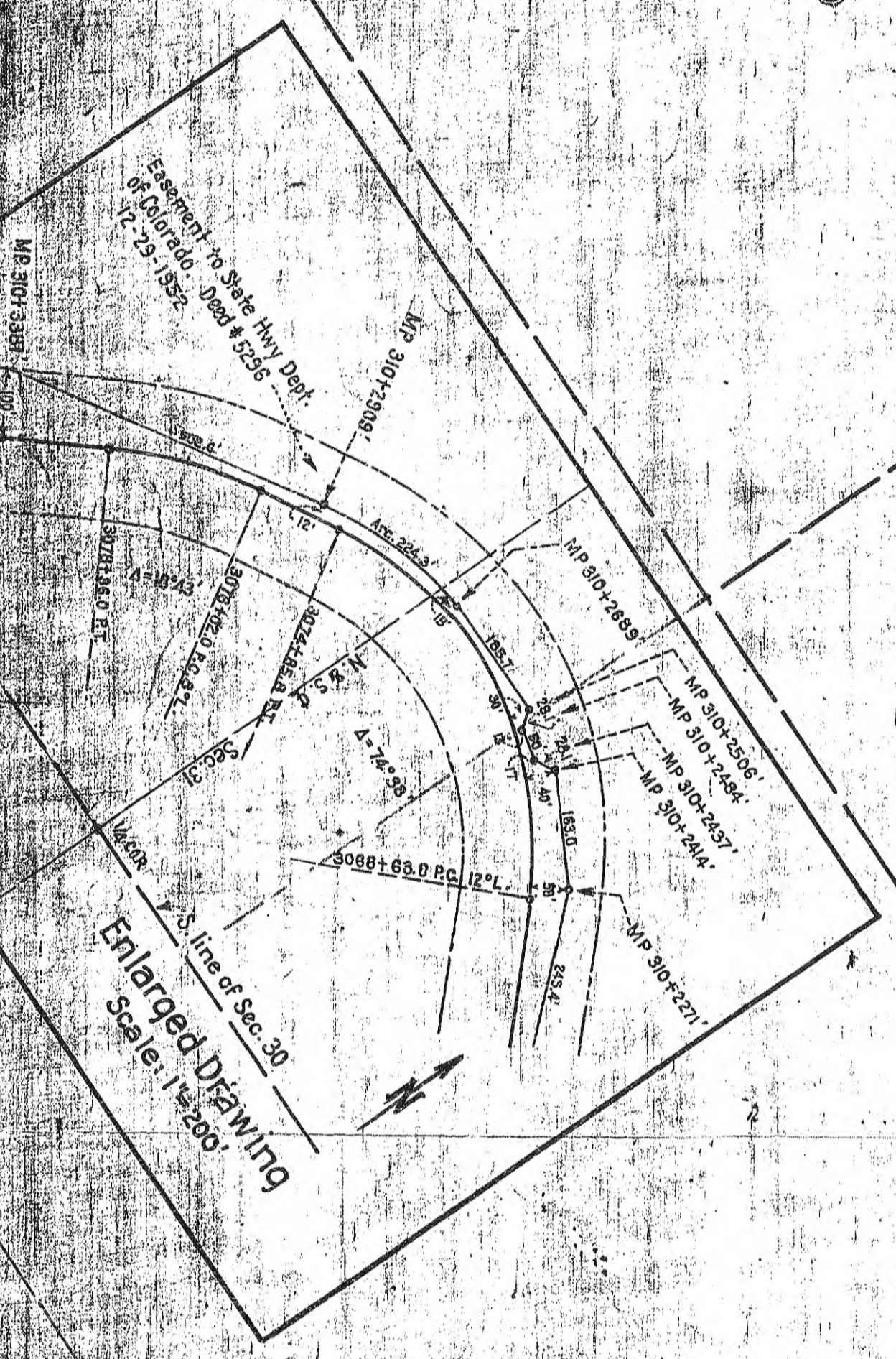

Scale No. 15 of the Survey of the Rio Grande National Forest, Colorado, 1910-1912. Survey Station 3007-35.

*Arthur C. Reynolds*

DENVER & RIO GRANDE RAILROAD

RIGHT OF WAY AND TRACK MAP

CREEDE BRANCH

STATION 2873+00 TO STATION 3082+35



RIGHT OF WAY AND TRACINGS  
 DENVER & RIO GRANDE RAILROAD  
 DIVISION OF SURVEYING  
 DENVER, COLORADO  
 1954

*Arthur C. [Signature]*



Sheet No. 17 of 18 of The Denver & Rio Grande Railroad  
 from Station 3260+00 to Station 3465+50

*Arthur C. Calkins*  
 Engineer

**DENVER & RIO GRANDE RAILROAD**  
 PREPARED BY  
 DENVER AND RIO GRANDE RAILROAD  
 CREED BRANCH  
 STATION 3260+00 TO STATION 3465+50

RIGHT OF WAY AND TRACK MAP  
 Scale: 1 inch = 400 feet  
 Denver, Colo.  
 January 21, 1915  
 Civil Engineering Department



**LEGEND**  
 - Fee R.O.M.  
 - Fee, 24.85 ACRES  
 - 20 MAY 1949

Sheet No. 13 of 13 of the Home & Range Railroad  
 from Survey of 1882-83-84-85-86-87-88-89-90-91-92-93-94-95-96-97-98-99-00  
 as amended by subsequent surveys

**DENVER & RIO GRANDE RAILROAD**  
 DENVER AND RIO GRANDE RAILROAD  
 CREEDE BRANCH  
 STATION 3465 - TO STATION 3685 - 00

RIGHT OF WAY AND TRACK MAP  
 THE  
 DENVER & RIO GRANDE RAILROAD  
 CREEDE BRANCH  
 STATION 3465 - TO STATION 3685 - 00

04550